

MiCAT

Mitutoyo Intelligent Computer Aided Technology

the standard in world
metrology software

FORM

MANUAL No.99MBB435A10
SERIES No. 178

Surftest SJ-210/310/410
USB Communication
Ver. 5.007A (English)
(Complimentary)

Surface Roughness Tester
SJ-210/310/410

User's Manual

Read this Manual thoroughly before operating the instrument.
After reading, retain it close at hand for future reference.

Mitutoyo

About this software

Surftest SJ-210/310/410 USB Communication
Surface Roughness Tester
Quick inspection certificate generation program
Ver. 5.007A (English Edition)
(Complimentary)

Copyright © 2019 Mitutoyo Corporation. All rights reserved.

About this user's manual

Mitutoyo assumes no liability to any party for any loss or damage, direct or indirect,
Caused by use of this software not conforming to this manual.
Information in this document is subject to change without notice.
Copyright © 2019 Mitutoyo Corporation. All rights reserved.

Notes on Export Regulations

You shall agree to commit no act which would, direct or indirect, violate any law or regulation of U.S., Japan or your country, or any other international treaty, relating to the export or re-export of any commodities, software or technical data. If you would like to export or re-export goods, technologies or software concerning this product, be sure to obtain written consent of Mitutoyo Corporation in advance.

Software License Agreement

PLEASE READ THE FOLLOWING CAREFULLY BEFORE USE.

When you agree to comply with this Software License Agreement, you may use the These Mitutoyo software product named SJ Series.

Make sure you read all of the terms and conditions of this Software License Agreement carefully before installing or using the software product that is distributed with this Agreement.

----- SOFTWARE LICENSE AGREEMENT -----

Mitutoyo Corporation grants to you a non-transferable and non-exclusive license to use of this software program(s), program disk(s), dongle(s) and manual(s) distributed with this Software License Agreement (collectively, hereinafter referred to as the "Software Product"), under the following terms and conditions.

1. License

Mitutoyo Corporation distributes this Software Product free of charge as part of the user service.

You are granted to use the Software Product, when you agree to comply with all of the terms of this Software License Agreement (hereinafter referred to as the "License Agreement").

Installation or use of the Software Product constitutes your acceptance of all of the terms of this License Agreement and your agreement to be bound by and become a party to this License Agreement. If you do not agree with all the terms of this License Agreement, you may not use the Software Product.

This license hereunder allows you to use the software and install on any computer, provided that you may use the Software in order to apply it only to the Mitutoyo products.

Mitutoyo Corporation may immediately terminate this License Agreement, if you fail to comply with any of terms of this License Agreement. In such a case, you must not use any of the Software Product and must return all of the Software Product to Mitutoyo Corporation, and must destroy all copies of the Software Product.

The Software Product is licensed, not given, to you for use only under the terms of this License Agreement. You have no right to the Software Product except as expressly granted in this License Agreement. All rights not expressly granted herein are reserved by Mitutoyo Corporation.

2. Copy restrictions

Except as expressly granted under this License Agreement, you may not copy any of the Software Product.

You may not assign, rent, lease, sublicense, lend, distribute or otherwise transfer this License Agreement, the rights granted under this License Agreement, the Software Product, or other items contained in this software package, to a third party without the prior written consent of Mitutoyo Corporation.

You may make copy of this Software Product to use only for you. You should make a complete copy consisting of all of the Software Product files, including this document file.

You may not reverse engineer, disassemble, decompile or modify the Software Product in whole or in part.

3. Limited warranty

You assume all responsibility for all results arising out of your selecting, purchasing, installing or using the Software Product in order to achieve your intended results.

4. Disclaimer

The Software Product is provided "As Is" and without any warranties of any kind, either expressed or implied, including merchantability, fitness for a particular purpose.

In no event shall Mitutoyo Corporation be liable to you, any person or any entity for any direct, indirect, incidental, special or consequential damages whatsoever (including, without limitation, damages for loss of business profits, business interruption, loss of business information, or any other pecuniary loss) arising of the use of or inability to use the Software Product, however caused, regardless of the theory of liability (contract, tort or otherwise) and even if Mitutoyo Corporation has been advised of the possibility of such damages.

5. Governing law and Jurisdiction

This License Agreement shall be interpreted and construed in accordance with the laws of Japan, without regard to conflicts of law principles. You agree to submit to the exclusive jurisdiction of the courts in Tokyo in Japan with respect to any dispute, controversy or claim arising out of, relating to or in connection with this License Agreement or the use of or inability to use the Software Product.

MEMO

1

OVERVIEW PROCEDURE TO START

This section describes an overview procedure for starting this software.

Before starting this software, it is necessary to follow the step below.
In the following pages, we describe the details of each content.

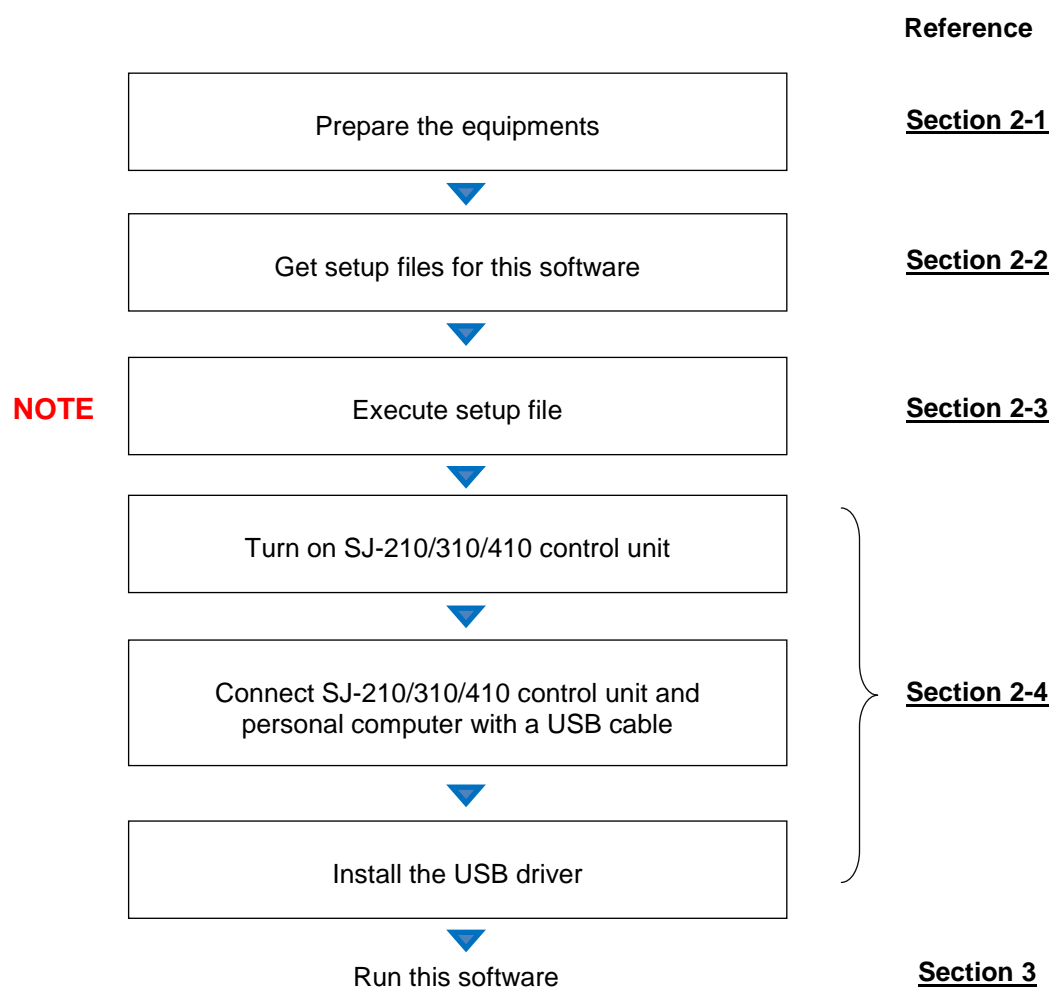

NOTE When different version software (for example V5.006) was already installed, it is necessary to uninstall this different version software.
Please uninstall it , after referring to Section 6.

MEMO

2

DETAIL PROCEDURE TO START

This section describes an detail procedure for starting this software.

Details of the procedure are shown below in order.

2-1. Prepare the equipments

Please prepare the items shown in the table.

No.	Item	Detailed explanation
1	SJ control unit	Please prepare one of the following. •SJ-210/310/410
2	Personal computer	Please prepare a computer with the following installed. NOTE •Microsoft Windows •Microsoft Excel
3	USB cable	Please purchase a USB cable according to the SJ control unit NOTE • <u>SJ-210</u> A-miniB type (Parts No.12AAL068 or commercial product) • <u>SJ-310/410</u> A-B type (Parts No.12AAD510 or commercial product)

NOTE

•Opertion verified environment is as follows.

OS: Windows 7 / 8 / 10 (64 bit)

Excel Excel 2010 / 2013 / 2016 (32 bit)

•Please use Windows as an administrator.

•Please use Excel with the macro function enabled.

NOTE

•The USB cable is not standard accessory for SJ-210/310/410.

2-2. Get setup files

Please get a compressed file containing the files and folders shown below from Mitutoyo website.
Then decompress the compressed file and save it to your Personal Computer. **NOTE**

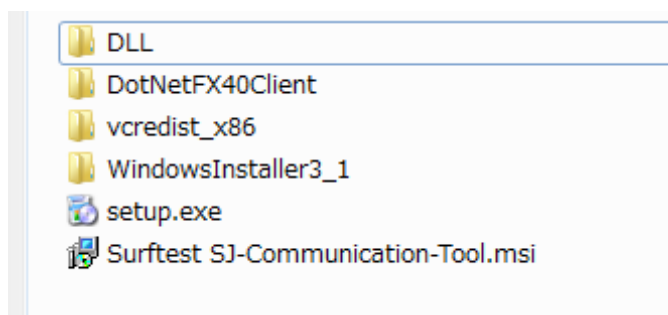

NOTE

•The following compressed file can be downloaded from the Mitutoyo website.

Please double-click the compressed file to expand it.

 SJ-210_310_410_USB_XXXX.zip

2-3. Execute setup file

By performing the procedure shown in this section, the contents shown in the table below will be installed on your computer.

No.	Item	Installed contents	Reference
1	Environment required for this software to operate	• Microsoft .NET Framework 4.0 • Microsoft Visual C++ Runtime Libraries	Section 2-3-1
2	This software	• Surftest SJ-Communication-Tool	Section 2-3-2

2-3-1. Installation of operating environment

First, install the environment necessary for this software to work.
Please perform the following procedure. (Example: When using Windows 10).

(1) Double-click "setup.exe". **NOTE**

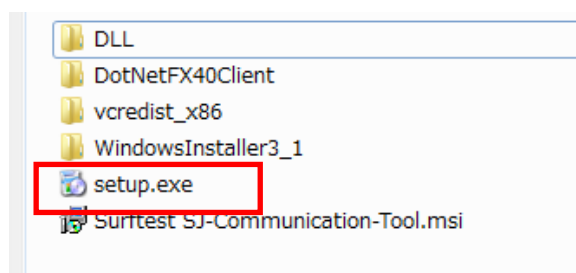

(2) Select "Install".

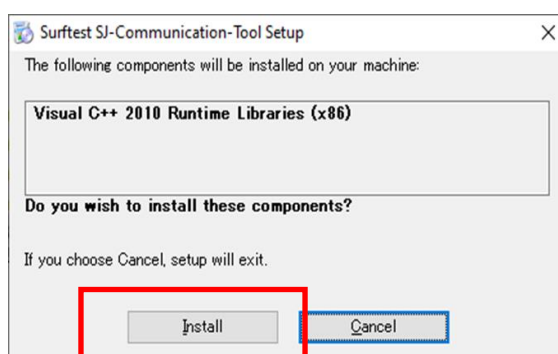

NOTE When different version software (for example V5.006) was already installed, it is necessary to uninstall this different version software.
Please uninstall it , after referring to Section 6.

(3) Select "Yes".

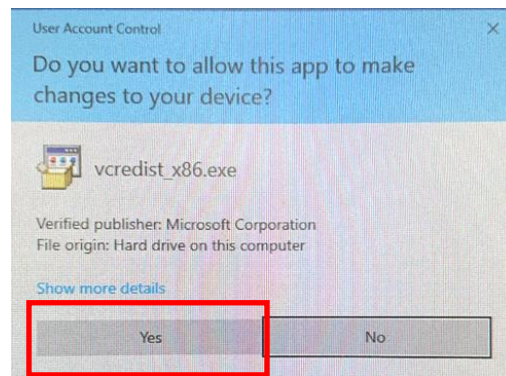

(4) Check "I have read and accept the license terms." and select "Install"

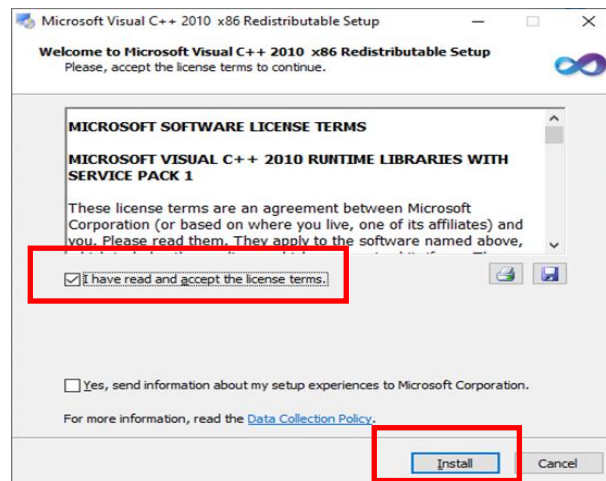

(5) Select "Finish".

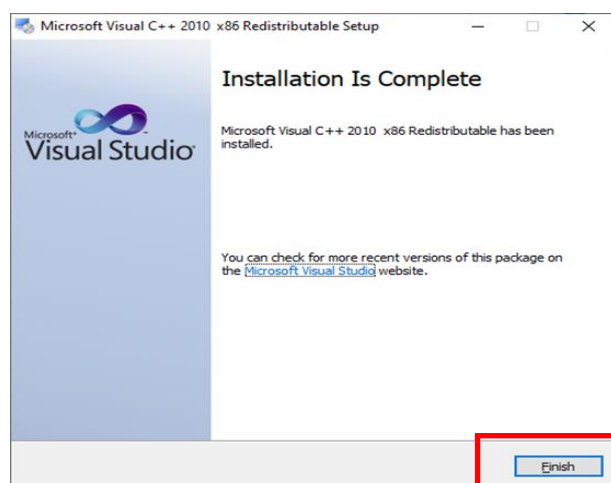

2-3-2. Install software

Next, install this software.

Following (5) on the previous page, a screen for installing this software appears.

Please perform the following procedure. (Example: When using Windows 10)

(6) Select "Next".

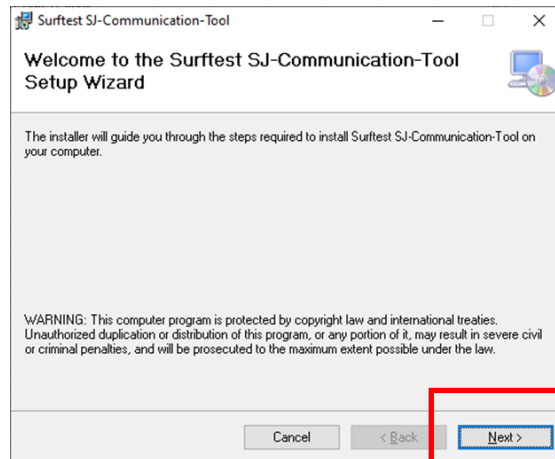

(7) Select "Next".

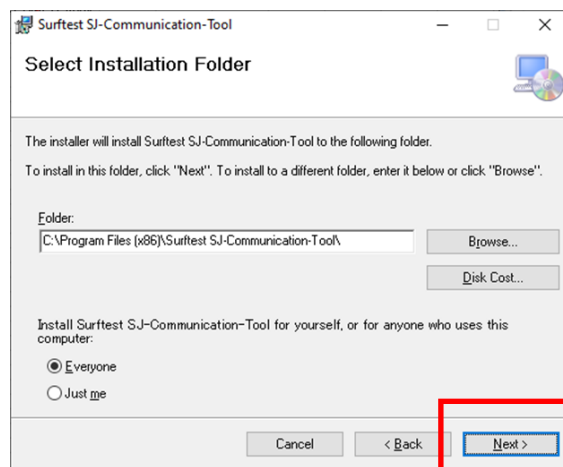

(8) Select "Next".

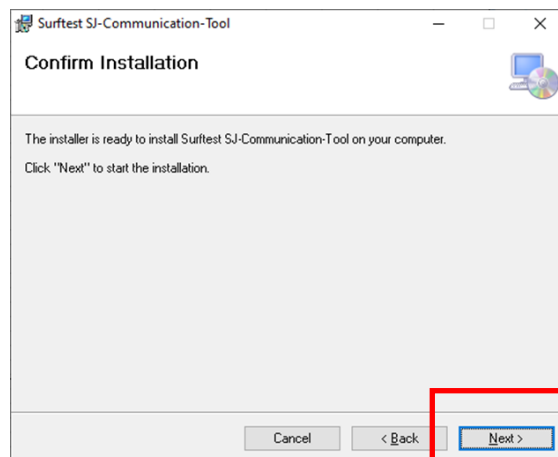

(9) Select "Yes".

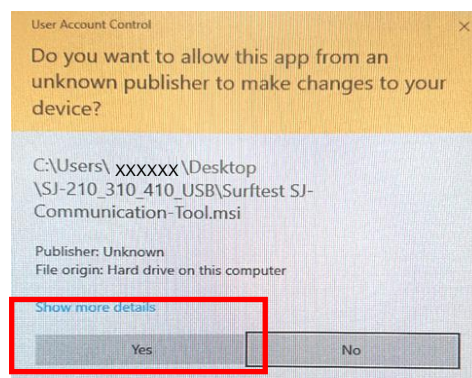

(10) Select "Close".

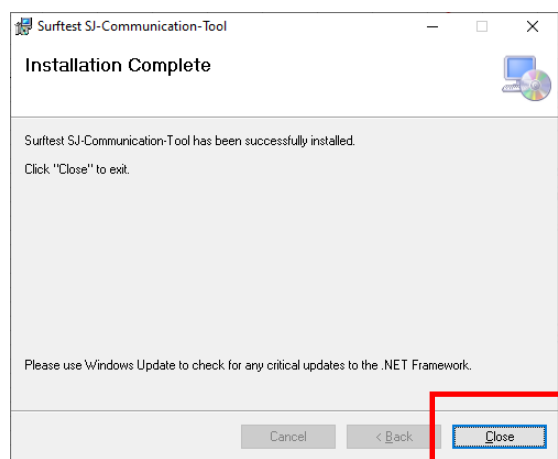

2-4. Installation of USB driver

When you perform the procedures described in this section, the USB driver for the SJ control unit is installed on your computer.

As a result, the PC can recognize that the SJ control unit is connected to the PC with a USB cable and run this software.

Please perform the following steps: (Example: When using Windows 10) **NOTE**

NOTE

• In Windows 7 / 8, some of the messages shown below are different.

Please perform installation according to the displayed message.

• In Windows 7 / 8, the procedure for opening Device Manager ((4) to (7) below) is different. Please refer to Section 8.

(1) Prepare one SJ control unit ,and turn on the SJ.

(2) Connect the SJ control unit and the personal computer with a USB cable.

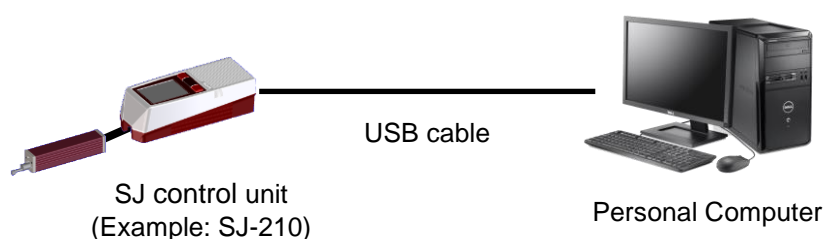

(3) After connecting the cable, messages will be displayed in the lower right corner of the computer screen.

Please wait for the message to disappear.

(If the message is not displayed, Please proceed to the next step.)

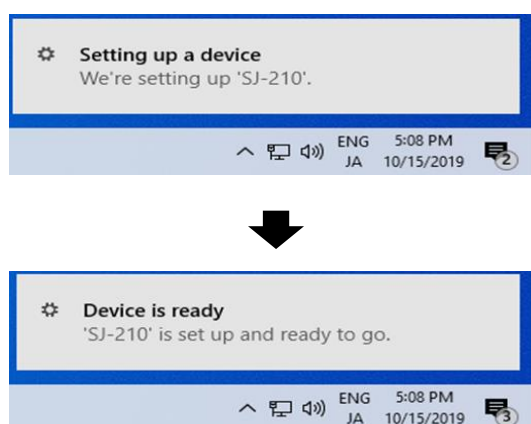

(4) Click the start button. Then select "Control Panel" in "Windows System".

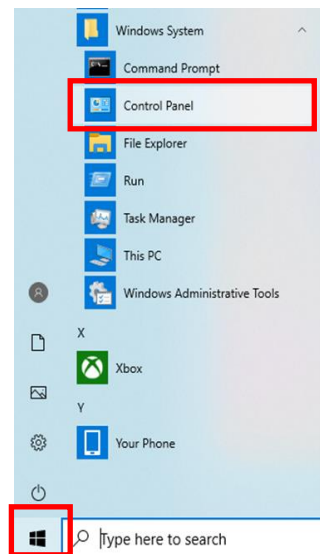

(5) Select "System and Security".

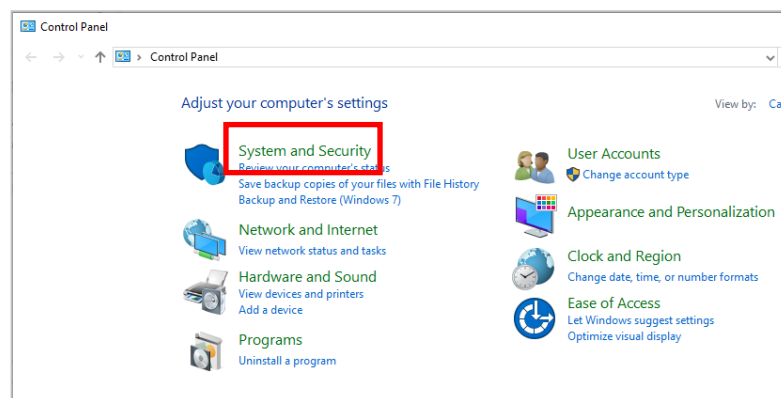

(6) Select "System".

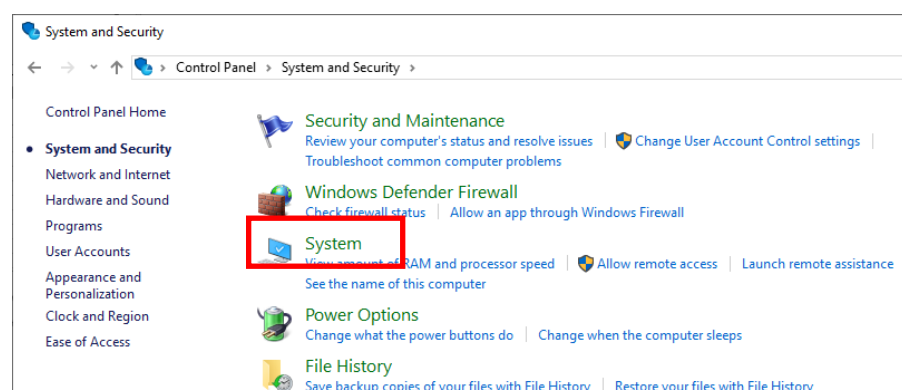

(7) Select "Device Manager".

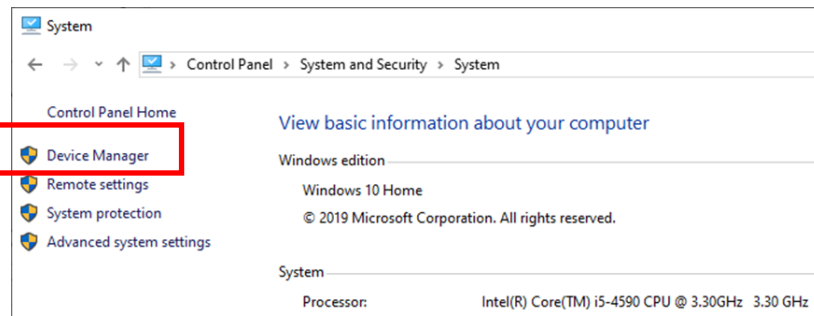

(8) Expand "Other devices".

NOTE

And then, right click on "SJ-XXX" , and select "Update driver".

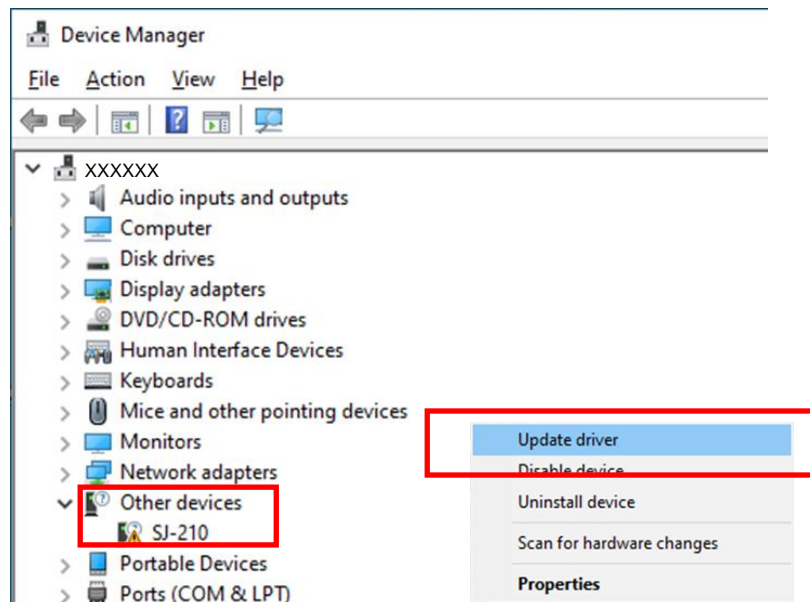

NOTE

• Please click ">" below to expand "Other devices".

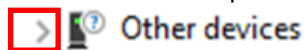

(9) Select "Browse computer for driver software".

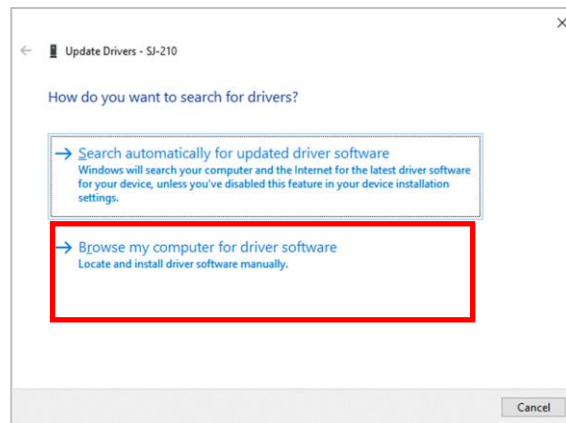

(10) Select "Browse..".

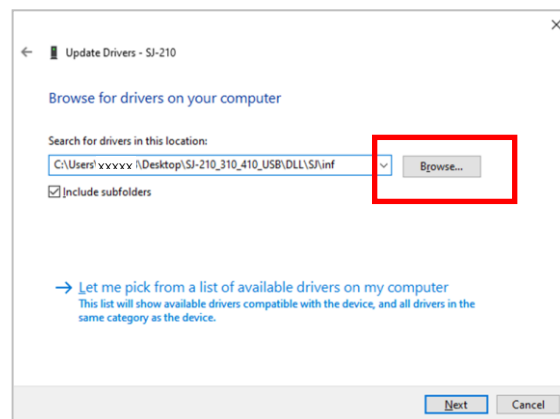

(11) Click the "inf" folder in the DLL folder shown in Section 2-2, and select "OK".
Refer to the figure below for the location of the "inf" folder.

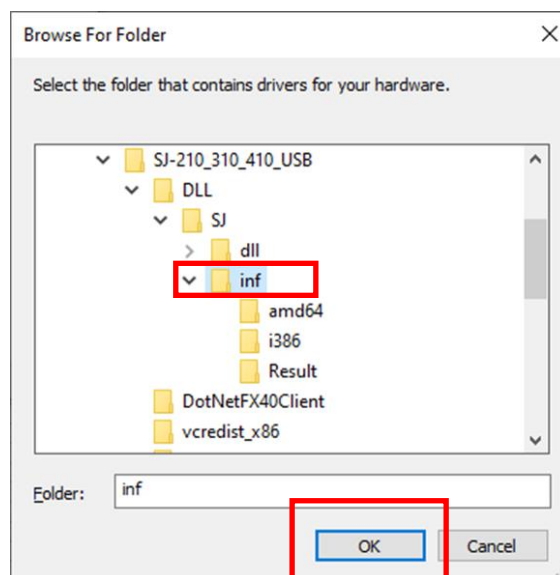

(12) Select "Next".

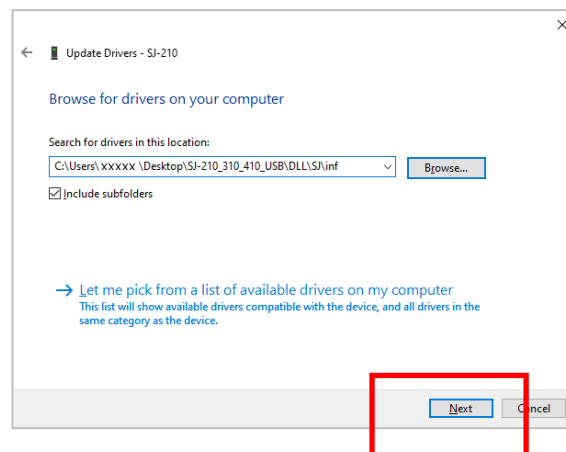

(13) Select "Close".

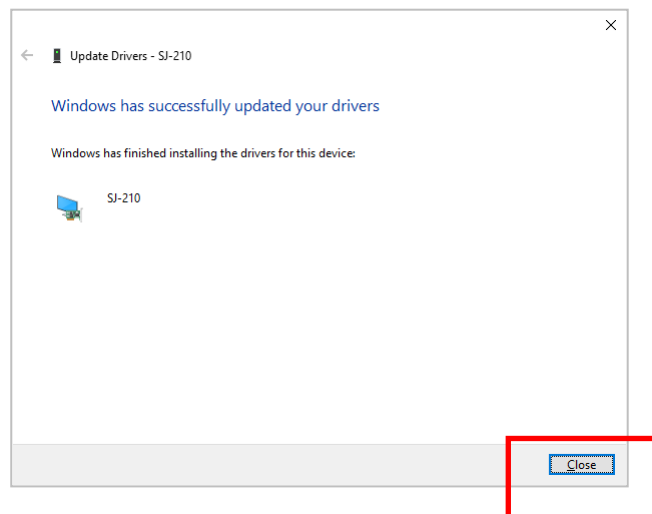

- (14) If the USB driver has been successfully installed, close the screen
If it is not installed correctly, Please start again from the beginning of Section 2-4.

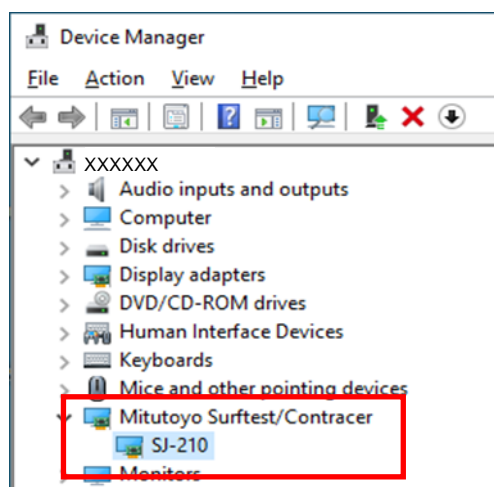

< Installed correctly >

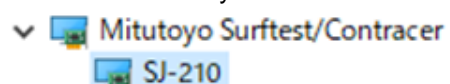

< Not installed >

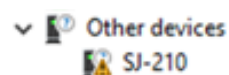

NOTE

• USB driver is different for SJ-210 / 310/410.

Please perform the above USB driver installation for each SJ-210 / 310/410.

3

START THIS SOFTWARE

This section describes how to start this software.

Please perform the following procedure. (Example: When using Windows 10)

- (1) Prepare one SJ control unit ,and turn on the SJ.
- (2) Connect the SJ control unit and the personal computer with a USB cable.
- (3) Click the start button. Then select "SJ-Communication-Tool" in "Surftest SJ USB Tools".

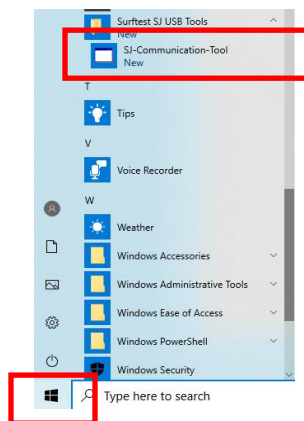

(4) This software starts up.

NOTE

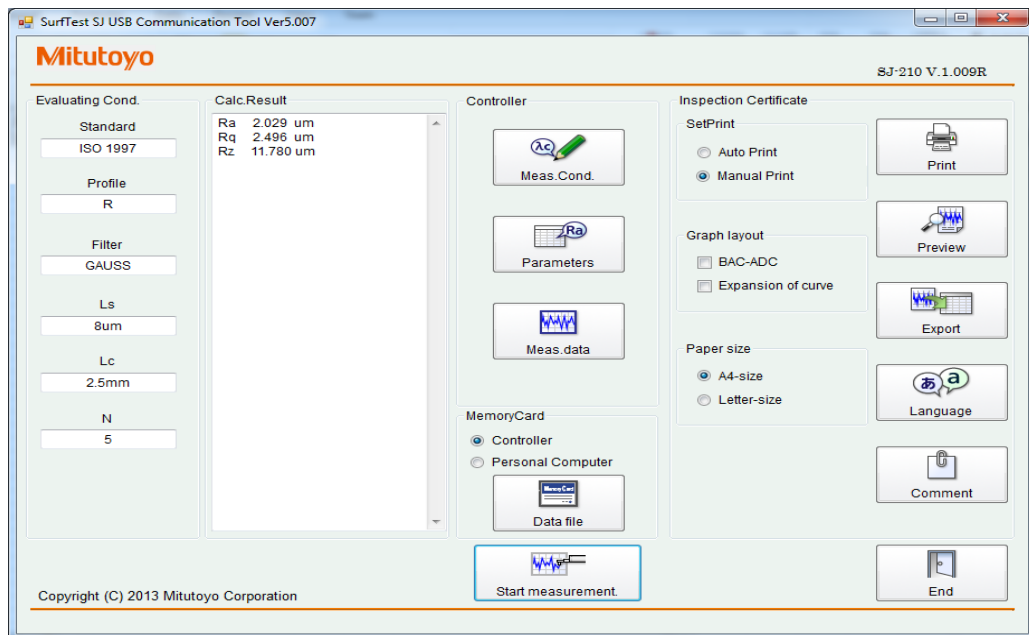

NOTE

- This software is displayed in the same language as the display language set on the SJ control unit.
- If the message “Please confirm the connection with SJ controller” appears, Please execute the procedure in Section 3 again. If the message is displayed again at runtime, Please check Section 2 and install the USB driver for SJ you are using.

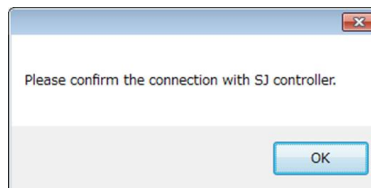

- If the message “Controll ers are not connected” appears, Please check Section 2 and install the USB driver for SJ you are using.



- Once you have started this software following the procedure in Section 3, you can start this software without connecting a USB cable. However, in this case, some functions such as measurement start cannot be used.

4

GENERATING AN INSPECTION CERTIFICATE

This section describes how to create inspection certificate.

By performing the procedure shown in this chapter, you can automatically perform everything from measurement to printing of a simple inspection certificate.

Plaese perform the following procedure.

- (1) Start this software referring to Section 3.
- (2) Select **Auto Print** on the SetPrint.
- (3) Select **BAC - ADC** on the Graph layout.
- (4) Select **A4-size** or **Letter-size** on the Paper size.
- (5) Select **Start measurement** .

•SJ-210

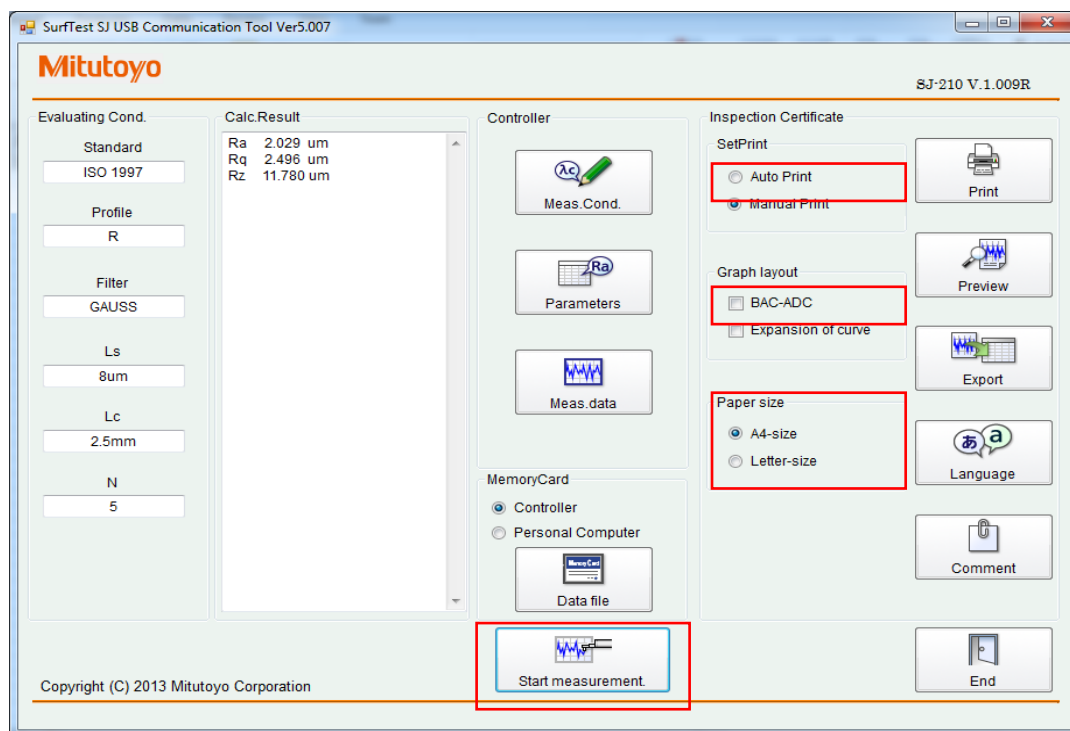

・SJ-310/410

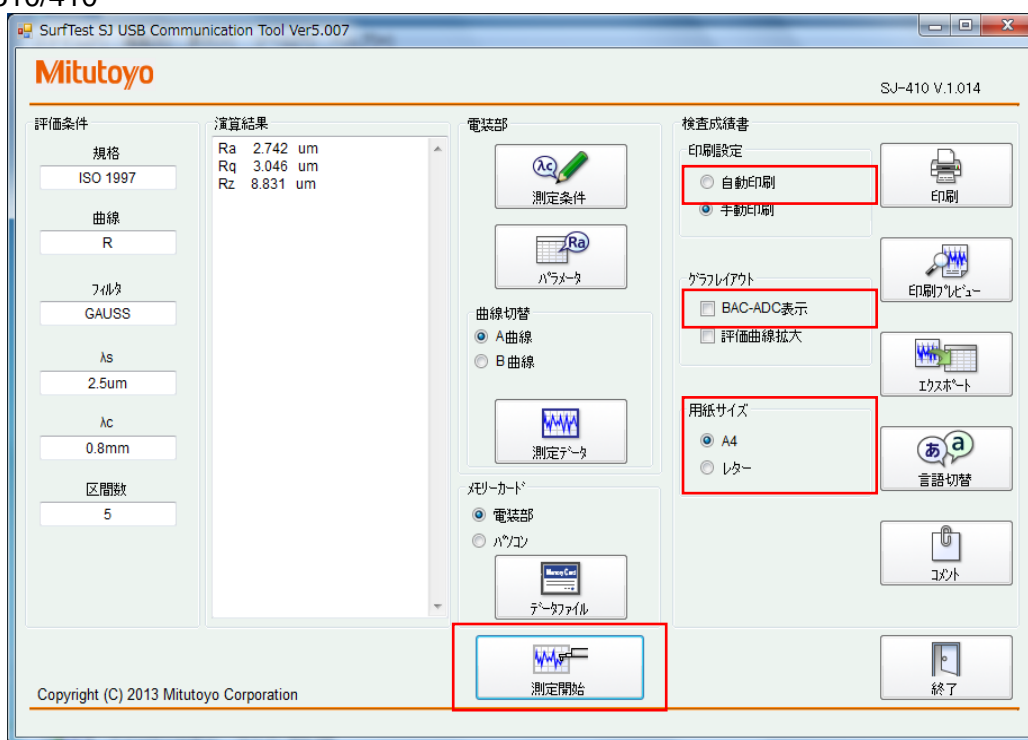

- NOTE**
- ・In the inspection certificate, 24 parameters can be displayed at maximum.
 - ・ The files required to create the inspection certificate are saved in the “Mitutoyo SurfTest” folder in the C drive of your computer.

5

DESCRIPTION OF EACH FUNCTION

This section describes each function.

5-1. Home Screen

This screen is used to make settings for measurement, generating an inspection certificate, and printing it .

- | | | |
|------|-----------------------------|--|
| (1) | Evaluating Cond. | Displays evaluation conditions such as standard and profile of Loaded data. |
| (2) | Calc. Result | Displays calculation results of loaded data. |
| (3) | Meas. Cond. | Opens the measurement conditions screen.
(Refer to Section 5-2). |
| (4) | Parameters | Opens the Select parameter screen.
(Refer to Section 5-3). |
| (5) | Meas. data | SJ-210: Loads the measurement conditions, calculation results, and evaluation profile data from the SJ control unit |
| | Switch Profile | SJ-310/410: Loads the measurement conditions, calculation results of a profile selected from the SJ control unit. |
| (6) | Set Print | |
| | Auto Print : | Automatically loads data from the control unit, generates and prints an inspection certificate. |
| | Manual Print : | Generates and prints an inspection certificate using already loaded data. |
| (7) | Graph layout | |
| | BAC-ADC : | Displays a BAC-ADC graph on an inspection certificate. |
| | Expansion of curve : | Displays an enlarged evaluation profile, if no BAC or ADC is displayed. |
| (8) | Paper size | Either A4-size or letter-size print sheet can be selected. |
| (9) | Print | Prints an inspection certificate according to a specified print method. |
| (10) | Preview | Displays the print image of an inspection certificate.
During the print preview mode, the Home screen is minimized. When the print preview mode exits, the Home screen is restored to the original size |
| (11) | Export | An inspection certificate can be saved as a file excluding the Excel Macro function. For details about the saving method, refer to the Excel Operation Manual. |

(12) **Language** Allows a language displayed on an inspection certificate to be switched.

(13) **Comment** Allows edition of a comment in an inspection certificate.

CAUTION : If language is switched to other one, a comment is changed to the default setting.

(14) **Memory Card**

Control Unit : Allows data in a memory card inserted in the control unit to be loaded.

PC : Allows SJ-210/310/410 data saved in a memory card connected to a PC or contained in a folder to be loaded.

CAUTION : The format of the files to be loaded among those saved in a memory card is limited to the text file format.
On the SJ control unit, select [Environment Settings], [Memory Card (SD Card)], and then [Text File]. And set "all data".

(15) **Data File** Displays the data file list of SJ-210/310/410 saved in a memory card.
Select a file from list and click call button.

CAUTION : Although Auto Print is selected in the [Set Print], it is not possible to print automatically by loading data from a memory card. To continue generation of an inspection certificate, click the [Print] button.

(16) **Start measurement** Performs measurement to load the measurement conditions / the calculation result / the evaluation profile data of the profile selected in the SJ control unit

(17) **End** Quits this software.

•SJ-210

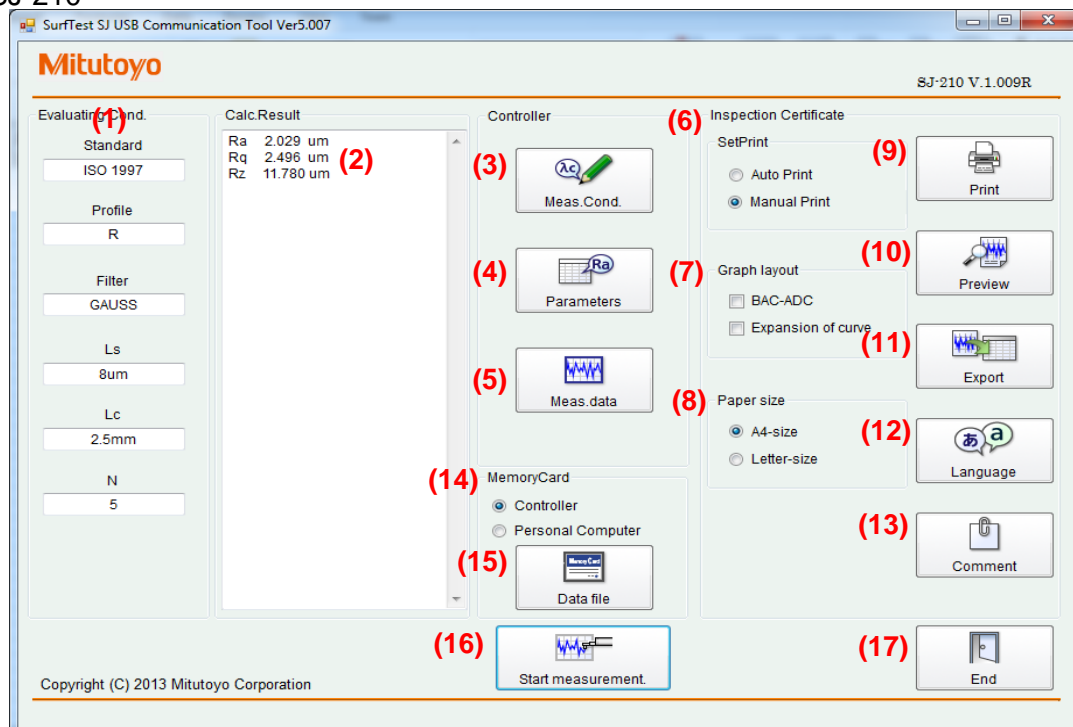

•SJ-310/410

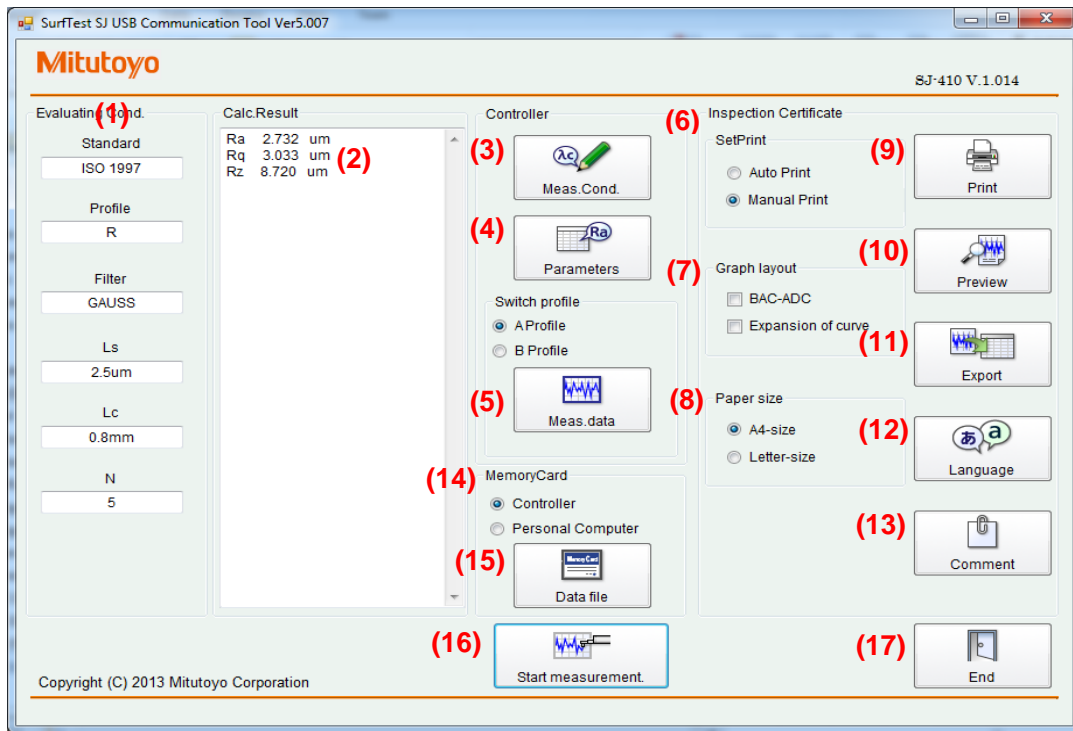

5-2. Measurement Conditions Screen

This screen is used to set measurement conditions such as standards, curves and filters.
If you want to change the Opt Length , Please clicks **Save** .

•SJ-210

Measurement Conditions

Standard

- ☐ JIS1982
- ☐ JIS1994
- ☐ JIS2001
- ☒ ISO1997
- ☐ ANSI
- ☐ VDA
- ☐ Free

Profile

- ☐ P
- ☒ R
- ☐ DF
- ☐ R-Motif

Filter

- ☐ 2CR75
- ☐ PC75
- ☒ GAUSS
- ☐ NONE

Lc

- ☐ 0.08
- ☐ 0.25
- ☐ 0.8
- ☒ 2.5

mm

Ls

- ☐ 2.5
- ☒ 8
- ☐ NONE

um

M-Speed

- ☐ 0.25
- ☒ 0.5
- ☐ 0.75

mm/s

N

- ☐ 1
- ☐ 2
- ☐ 3
- ☐ 4
- ☐ 5
- ☐ 6
- ☐ 7
- ☐ 8
- ☐ 9
- ☐ 10

☒ Opt Length

5.00 mm

5.00 - 16.00

Save

Motif-A

- ☐ 0.02
- ☒ 0.1
- ☐ 0.5

0.64 mm

3.20 mm

16.00 mm

5.00 - 16.00

Save

Pre/Post

- ☐ OFF
- ☒ ON

Meas.Length

5.00 mm

Eval.length

2.50 um

Range

- ☒ AUTO
- ☐ 360
- ☐ 100
- ☐ 25

Exit

•SJ-310

Measurement Conditions

Standard

- ☐ JIS1982
- ☐ JIS1994
- ☐ JIS2001
- ☒ ISO1997
- ☐ ANSI
- ☐ VDA
- ☐ Free

Profile

- ☐ P
- ☒ R
- ☐ DF
- ☐ R-Motif
- ☐ W-Motif

Filter

- ☐ 2CR75
- ☐ PC75
- ☒ GAUSS
- ☐ NONE

Lc

- ☐ 0.08
- ☐ 0.25
- ☒ 0.8
- ☐ 2.5
- ☐ 8

mm

Ls

- ☒ 2.5
- ☐ 8
- ☐ NONE

um

M-Speed

- ☐ 0.25
- ☒ 0.5
- ☐ 0.75

mm/s

Range

- ☒ AUTO
- ☐ 360
- ☐ 100
- ☐ 25

um

N

- ☐ 1
- ☐ 2
- ☐ 3
- ☐ 4
- ☐ 5
- ☐ 6
- ☐ 7
- ☐ 8
- ☐ 9
- ☐ 10

☒ Opt Length

5.00 mm

1.60 - 16.00

Save

Motif-A

- ☐ 0.02
- ☒ 0.1
- ☐ 0.5

0.64 mm

3.20 mm

16.00 mm

1.60 - 16.00

Save

Motif-B

- ☐ 0.1
- ☒ 0.5
- ☐ 2.5

0.64 mm

3.20 mm

16.00 mm

1.60 - 16.00

Save

Pre/Post

- ☐ OFF
- ☒ ON

Meas.Length

5.00 mm

Eval.length

4.20 mm

Exit

Switch profile

•SJ-410

Measurement Conditions

Standard <input type="radio"/> JIS1982 <input type="radio"/> JIS1994 <input type="radio"/> JIS2001 <input checked="" type="radio"/> ISO1997 <input type="radio"/> ANSI <input type="radio"/> VDA <input type="radio"/> Free	Profile <input type="radio"/> P <input checked="" type="radio"/> R <input type="radio"/> W <input type="radio"/> DF <input type="radio"/> R-Motif <input type="radio"/> W-Motif	Filter <input type="radio"/> 2CR75 <input type="radio"/> PC75 <input checked="" type="radio"/> GAUSS <input type="radio"/> NONE	Lf <input type="radio"/> 0.25 <input type="radio"/> 0.8 <input checked="" type="radio"/> 2.5 <input type="radio"/> 8 <input type="radio"/> NONE mm	Lc <input type="radio"/> 0.08 <input type="radio"/> 0.25 <input checked="" type="radio"/> 0.8 <input type="radio"/> 2.5 <input type="radio"/> 8 <input type="radio"/> 25 mm	Ls <input checked="" type="radio"/> 2.5 <input type="radio"/> 8 <input type="radio"/> 25 <input type="radio"/> NONE um	M-Speed <input type="radio"/> 0.05 <input type="radio"/> 0.1 <input type="radio"/> 0.2 <input checked="" type="radio"/> 0.5 <input type="radio"/> 1.0 mm/s	Range <input checked="" type="radio"/> AUTO <input type="radio"/> 800 <input type="radio"/> 80 <input type="radio"/> 8 um
---	--	--	---	---	--	---	---

N <input type="radio"/> 1 <input type="radio"/> 6 <input type="radio"/> 11 <input type="radio"/> 16 <input type="radio"/> 2 <input type="radio"/> 7 <input type="radio"/> 12 <input type="radio"/> 17 <input type="radio"/> 3 <input type="radio"/> 8 <input type="radio"/> 13 <input type="radio"/> 18 <input type="radio"/> 4 <input type="radio"/> 9 <input type="radio"/> 14 <input type="radio"/> 19 <input type="radio"/> 5 <input type="radio"/> 10 <input type="radio"/> 15 <input type="radio"/> 20 <input checked="" type="radio"/> Opt Length 5.00 mm 1.60 - 25.00 <div style="border: 2px solid red; padding: 2px; display: inline-block;">Save</div>	Motif-A L 0.10 mm <div>Save</div> <input type="radio"/> L 3.20 mm <input type="radio"/> 0.02 0.64 mm <input checked="" type="radio"/> 0.1 3.20 mm <input type="radio"/> 0.5 16.00 mm <input type="radio"/> 2.5 25.00 mm 1.60 - 25.00 <div>Save</div>	Motif-B L 0.50 mm <div>Save</div> <input type="radio"/> L 3.20 mm <input type="radio"/> 0.1 0.64 mm <input checked="" type="radio"/> 0.5 3.20 mm <input type="radio"/> 2.5 16.00 mm <input type="radio"/> 12.5 25.00 mm 1.60 - 25.00 <div>Save</div>	Pre/Post <input type="radio"/> OFF <input checked="" type="radio"/> ON Meas.Length 5.00 mm Eval.length 4.20 mm
---	--	--	---

A

A

B

Switch profile

Exit

5-3. Select parameter Screen

This screen is used to set parameters for surface roughness measurement.

- (1) Judge Rules can be selected from Maximum value rule / 16% rule / Mean rule value. In SJ-310/410, standard deviation $\sigma 1$, standard deviation $\sigma 2$, standard deviation $\sigma 3$ can be selected as well.
- (2) All the parameters can be set or cancel at once.
- (3) All the tolerance judgement can be set or cancel at once.
- (4) Each parameter can be selected either ON or OFF individually.
- (5) Tolerance judgment of each parameter can be selected either ON or OFF individually. However, tolerance judgment is not performed where tolerance limit value is "0".
- (6) Tolerance judgement result of each parameter is displayed as below:
OK: Green / +NG: Red / -NG: Blue.
- (7) In SJ-310/410, profile can be switched.

▪ SJ-210

Select parameter

(1) JudgeRules

☐ Max ☐ 16% ☒ Mean

(2) Parameter

(3) Judge

Tol.Judge	LowLimit	Up Limit	Tol.Judge	LowLimit	Up Limit	Tol.Judge	LowLimit	Up Limit
Ra <input checked="" type="checkbox"/>	<input checked="" type="checkbox"/>	1.000 2.000 um	RDa <input type="checkbox"/>	<input type="checkbox"/>	0.000 0.000	Mr2 <input type="checkbox"/>	<input type="checkbox"/>	0.000 0.000 %
Rq <input checked="" type="checkbox"/>	<input checked="" type="checkbox"/>	0.000 1.000 um	RDq <input type="checkbox"/>	<input type="checkbox"/>	0.000 0.000	A1 <input type="checkbox"/>	<input type="checkbox"/>	0.000 0.000
Rz <input checked="" type="checkbox"/>	<input checked="" type="checkbox"/>	0.000 1.000 um	Rlr <input type="checkbox"/>	<input type="checkbox"/>	0.000 0.000	A2 <input type="checkbox"/>	<input type="checkbox"/>	0.000 0.000
Ry <input type="checkbox"/>	<input type="checkbox"/>	0.000 0.000 um	Rmr <input type="checkbox"/>	<input type="checkbox"/>	0.000 0.000 %	Vo <input type="checkbox"/>	<input type="checkbox"/>	0.000 0.000
Rp <input type="checkbox"/>	<input type="checkbox"/>	0.000 0.000 um	Rmr(c) <input type="checkbox"/>	<input type="checkbox"/>	0.000 0.000 %	K <input type="checkbox"/>	<input type="checkbox"/>	0.000 0.000 mm
Rv <input type="checkbox"/>	<input type="checkbox"/>	0.000 0.000 um	Rdc <input type="checkbox"/>	<input type="checkbox"/>	0.000 0.000 um	R <input type="checkbox"/>	<input type="checkbox"/>	0.000 0.000 um
R3z <input type="checkbox"/>	<input type="checkbox"/>	0.000 0.000 um	Htp <input type="checkbox"/>	<input type="checkbox"/>	0.000 0.000 um	Rx <input type="checkbox"/>	<input type="checkbox"/>	0.000 0.000 um
Rsk <input type="checkbox"/>	<input type="checkbox"/>	0.000 0.000	tp <input type="checkbox"/>	<input type="checkbox"/>	0.000 0.000 %	AR <input type="checkbox"/>	<input type="checkbox"/>	0.000 0.000 mm
Rku <input type="checkbox"/>	<input type="checkbox"/>	0.000 0.000	Rt <input type="checkbox"/>	<input type="checkbox"/>	0.000 0.000 um	W <input type="checkbox"/>	<input type="checkbox"/>	0.000 0.000 um
Rc <input type="checkbox"/>	<input type="checkbox"/>	0.000 0.000 um	Rz1max <input type="checkbox"/>	<input type="checkbox"/>	0.000 0.000 um	Wx <input type="checkbox"/>	<input type="checkbox"/>	0.000 0.000 um
RPe <input type="checkbox"/>	<input type="checkbox"/>	0.000 0.000 /cm	R3zm <input type="checkbox"/>	<input type="checkbox"/>	0.000 0.000 um	AW <input type="checkbox"/>	<input type="checkbox"/>	0.000 0.000 mm
RSm <input type="checkbox"/>	<input type="checkbox"/>	0.000 0.000 um	Rpm <input type="checkbox"/>	<input type="checkbox"/>	0.000 0.000 um	Wte <input type="checkbox"/>	<input type="checkbox"/>	0.000 0.000 um
S <input type="checkbox"/>	<input type="checkbox"/>	0.000 0.000 um	Rk <input type="checkbox"/>	<input type="checkbox"/>	0.000 100.000 um			
HSC <input type="checkbox"/>	<input type="checkbox"/>	0.000 0.000 /cm	Rpk <input type="checkbox"/>	<input type="checkbox"/>	0.000 100.000 um			
RzJIS <input type="checkbox"/>	<input type="checkbox"/>	0.000 0.000 um	Rvk <input type="checkbox"/>	<input type="checkbox"/>	0.000 100.000 um			
Rppi <input type="checkbox"/>	<input type="checkbox"/>	0.000 0.000 /E	Mr1 <input type="checkbox"/>	<input type="checkbox"/>	0.000 0.000 %			

(4) (5) (4) (5) (4) (5)

•SJ-310/410

Select parameter

JudgeRules (1)

☐ OFF
 ☒ Max
 ☐ 16%
 ☐ Mean
☐ Std.Dev.1s
☐ Std.Dev.2s
☐ Std.Dev.3s

Parameter (2)

		LowLimit	Up Limit			LowLimit	Up Limit			LowLimit	Up Limit			
Ra	<input checked="" type="checkbox"/>	2.000	3.000	um	RDa	<input type="checkbox"/>	0.000	0.000		Rk	<input type="checkbox"/>	0.000	0.000	um
Rq	<input checked="" type="checkbox"/>	3.000	4.000	um	RDq	<input type="checkbox"/>	0.000	0.000		Rpk	<input type="checkbox"/>	0.000	0.000	um
Rz	<input checked="" type="checkbox"/>	10.000	11.000	um	RLa	<input type="checkbox"/>	0.000	0.000	mm	Rvk	<input type="checkbox"/>	0.000	0.000	um
Ry	<input type="checkbox"/>	0.000	0.000	um	RLq	<input type="checkbox"/>	0.000	0.000	mm	Mr1	<input type="checkbox"/>	0.000	0.000	%
Rp	<input type="checkbox"/>	0.000	0.000	um	RLo	<input type="checkbox"/>	0.000	0.000	mm	Mr2	<input type="checkbox"/>	0.000	0.000	%
Rv	<input type="checkbox"/>	0.000	0.000	um	RLr	<input type="checkbox"/>	0.000	0.000		A1	<input type="checkbox"/>	0.000	0.000	
R3z	<input type="checkbox"/>	0.000	0.000	um	Rmr	<input type="checkbox"/>	0.000	0.000	%	A2	<input type="checkbox"/>	0.000	0.000	
Rsk	<input type="checkbox"/>	0.000	0.000		Rmr(c)	<input type="checkbox"/>	0.000	0.000	%	Vo	<input type="checkbox"/>	0.000	0.000	
Rku	<input type="checkbox"/>	0.000	0.000		Rdc	<input type="checkbox"/>	0.000	0.000	um	K	<input type="checkbox"/>	0.000	0.000	mm
Rc	<input type="checkbox"/>	0.000	0.000	um	Htp	<input type="checkbox"/>	0.000	0.000	um	R	<input type="checkbox"/>	0.000	0.000	um
RPc	<input type="checkbox"/>	0.000	0.000	cm	tp	<input type="checkbox"/>	0.000	0.000	%	Rx	<input type="checkbox"/>	0.000	0.000	um
RSm	<input type="checkbox"/>	0.000	0.000	um	Rt	<input type="checkbox"/>	0.000	0.000	um	AR	<input type="checkbox"/>	0.000	0.000	mm
S	<input type="checkbox"/>	0.000	0.000	um	Rz1max	<input type="checkbox"/>	0.000	0.000	um	W	<input type="checkbox"/>	0.000	0.000	um
HSC	<input type="checkbox"/>	0.000	0.000	cm	R3zm	<input type="checkbox"/>	0.000	0.000	um	Wx	<input type="checkbox"/>	0.000	0.000	um
RzJIS	<input type="checkbox"/>	0.000	0.000	um	Rpm	<input type="checkbox"/>	0.000	0.000	um	AW	<input type="checkbox"/>	0.000	0.000	mm
Rppi	<input type="checkbox"/>	0.000	0.000	E						Wte	<input type="checkbox"/>	0.000	0.000	um

A (4) (5) (7)

A ↔ B
Switch profile

(4) (5) **Exit**

MEMO

6

UNINSTALLATION

This section describes how to uninstall.

By performing the procedure described in this chapter, this software will be uninstalled.

Please perform the following procedure. (Example: When using Windows 10)

NOTE

NOTE

•In Windows 7/8, the procedure (1) below is different.

Please refer to the procedure (1), (2) in Section8-1, 8-2..

(1) Click the start button. Then select "Control Panel" in "Windows System".

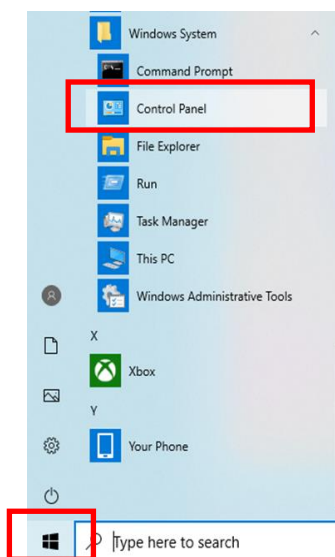

(2) Select "Uninstall a program".

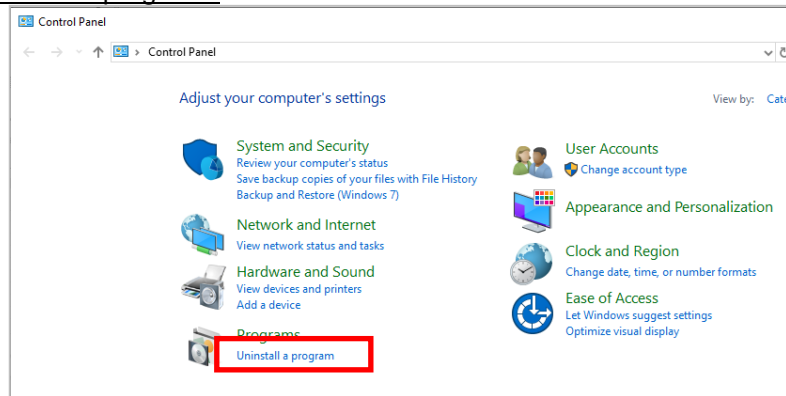

(3) Double click "Surftest SJ-Communication-Tool" in the displayed program list

(4) When a message to confirm the deletion is displayed, Select "Yes".

(5) Delete the "Mitutoyo Surftest" folder in the C drive of your computer

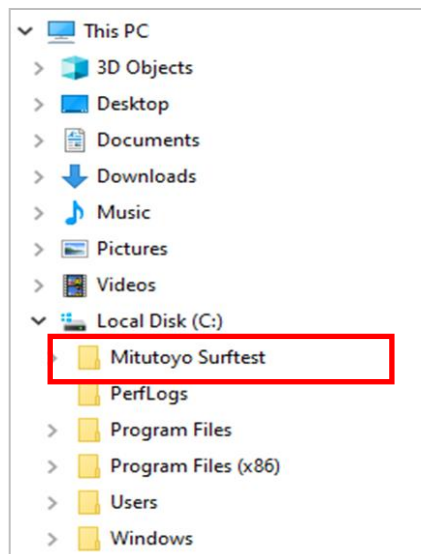

7

OPERATING ENVIRONMENT AND OTHERS

This section describes the operating environment, etc.

(1) Operation verified environment

The operation confirmed environment is as follows.

OS	Windows 7 / 8 / 8.1 / 10 (64bit)
Excel	Excel 2010 / 2013 / 2016 (32bit)

NOTE

- Please use Windows as an administrator.
 - Please use Excel with the macro function enabled.
 - It may not operate properly, if the security level of the Excel is high.
-

- (2) Windows is a trademark of Microsoft Corporation.
- (3) Excel is a registered trademark of Microsoft Corporation.
- (4) Other corporate and product names that appear in this manual are generally their trademarks or registered trademarks.

MEMO

8

REFERENCE

This section describes how to open Device Manager.

8-1. Windows 7

Please perform the following procedure.

- (1) Click the start button. Then select "Control Panel" in "Windows System".

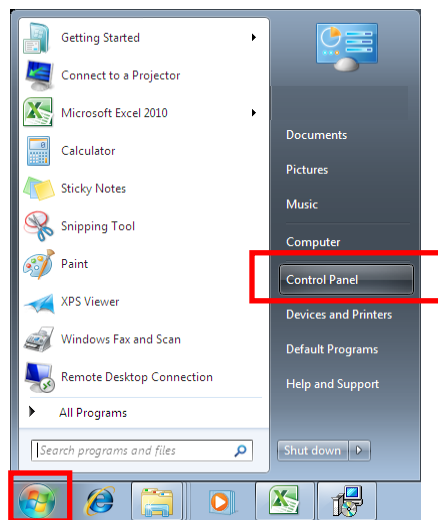

- (2) Select "System and Security".

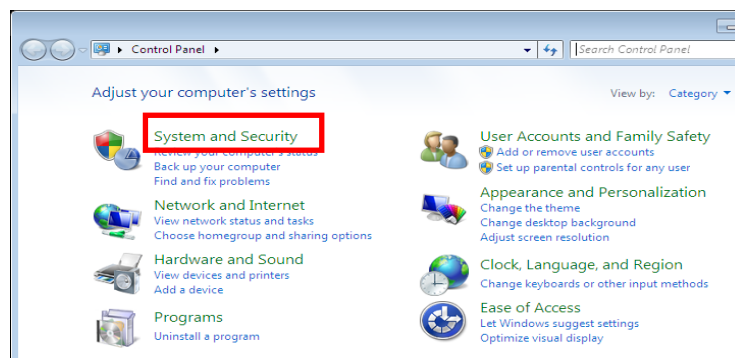

(3) Select "System".

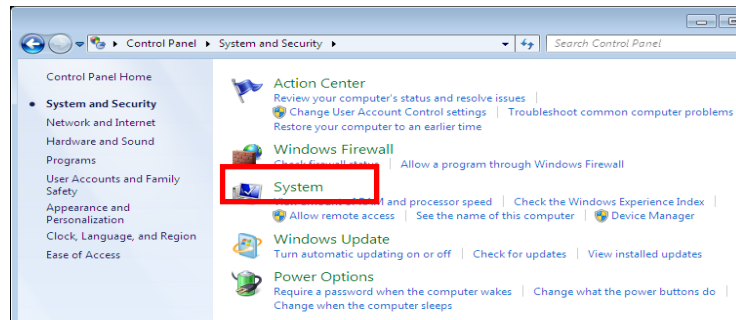

(4) Select "Device Manager".

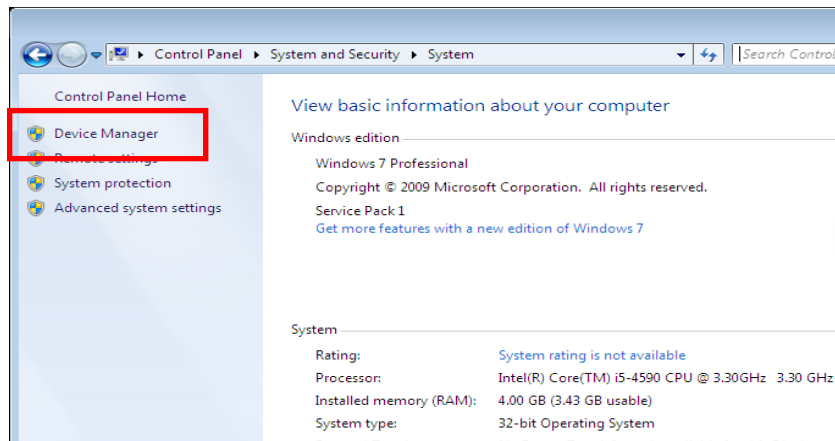

8-2. Windows 8 / 8.1

Please perform the following procedure.

- (1) Press "Windows" key and "X" key on keyboard simultaneously".



- (2) Select "Control Panel".

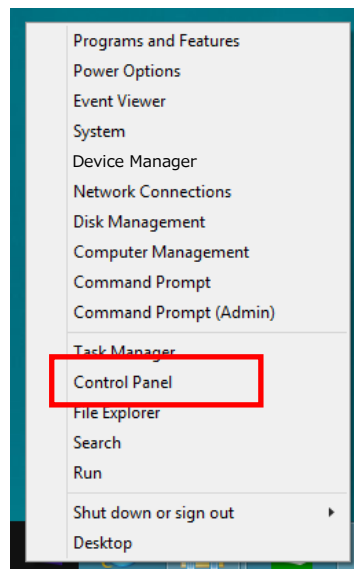

(3) Select "System and Security".

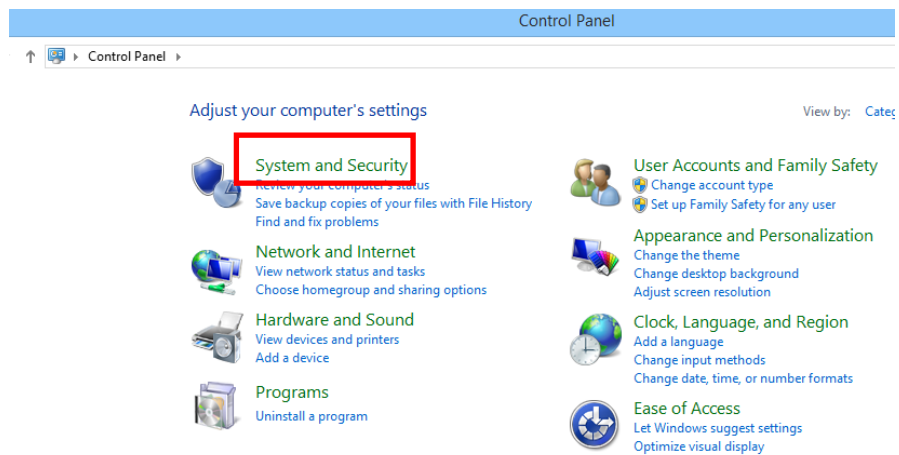

(4) Select "System".

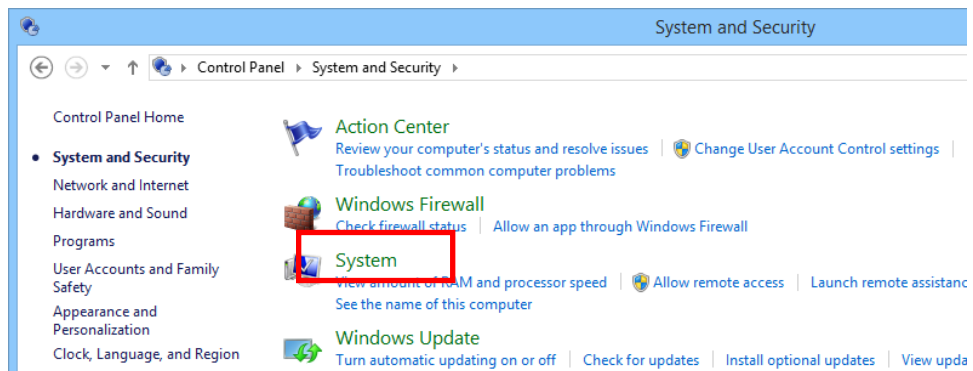

(5) Select "Device Manager".

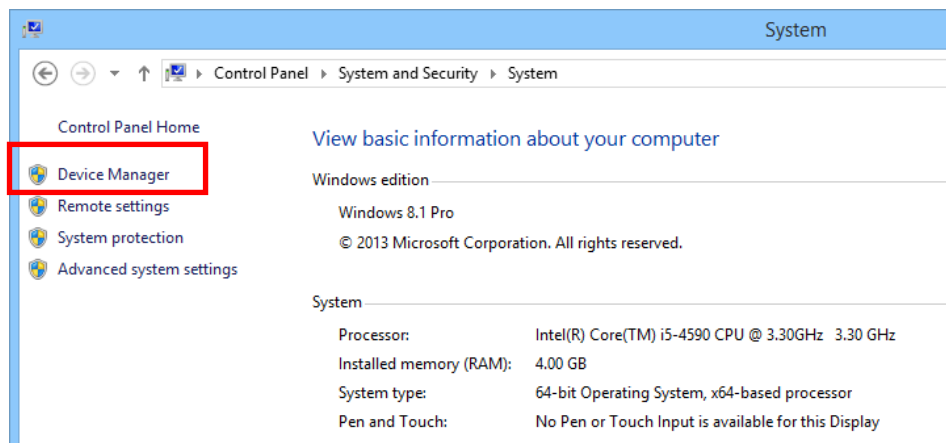

SERVICE NETWORK

Europe

*As of January 2019

Mitutoyo Europe GmbH

Borsigstrasse 8-10, 41469 Neuss, GERMANY
TEL:49 (0) 2137 102-0 FAX:49 (0) 2137 102-351

Mitutoyo CTL Germany GmbH

Von-Gunzert-Strasse 17, 78727 Oberndorf, GERMANY
TEL:49 (0) 7423 8776-0 FAX:49 (0) 7423 8776-99

KOMEG Industrielle Messtechnik GmbH

Zum Wasserwerk 3, 66333 Völklingen, GERMANY
TEL: 49 (0) 6898 91110 FAX: 49 (0) 6898 9111100

Germany

Mitutoyo Deutschland GmbH

Borsigstrasse 8-10, 41469 Neuss, GERMANY
TEL:49 (0) 2137 102-0 FAX:49 (0) 2137 86 85

M3 Solution Center Hamburg

Tempowerkring 9-im HIT-Technologiepark 21079
Hamburg, GERMANY
TEL:49 (0) 40 791894-0 FAX:49 (0) 40 791894-50

M3 Solution Center Berlin

Carl-Scheele-Straße 16, 12489 Berlin, GERMANY
TEL:49 (0) 30 2611 267

M3 Solution Center Eisenach

Heinrich-Ehrhardt-Platz 1, 99817 Eisenach,GERMANY
TEL:49 (0) 3691 88909-0 FAX:49 (0) 3691 88909-9

M3 Solution Center Ingolstadt

Marie-Curie-Strasse 1a, 85055 Ingolstadt, GERMANY
TEL:49 (0) 841 954920 FAX:49 (0) 841 9549250

M3 Solution Center Leonberg

Steinbeisstrasse 2, 71229 Leonberg, GERMANY
TEL:49 (0) 7152 6080-0 FAX:49 (0) 7152 608060

Mitutoyo-Messgeräte Leonberg GmbH

Heidenheimer Strasse 14, 71229 Leonberg, GERMANY
TEL:49 (0) 7152 9237-0 FAX:49 (0) 7152 9237-29

U.K.

Mitutoyo (UK) Ltd.

Joule Road, West Point Business Park,
Andover, Hampshire SP10 3UX, UNITED KINGDOM
TEL:44 (0) 1264 353 123 FAX:44 (0) 1264 354883

M3 Solution Center Coventry

Unit6, Banner Park, Wickmans Drive, Coventry,
Warwickshire CV4 9XA, UNITED KINGDOM
TEL:44 (0) 2476 426300 FAX:44 (0) 2476 426339

M3 Solution Center Halifax

Lowfields Business Park, Navigation Close, Elland,
West Yorkshire HX5 9HB, UNITED KINGDOM
TEL:44 (0) 1422 375566 FAX:44 (0) 1422 328025

M3 Solution Center East Kilbride

The Baird Bulding, Rankine Avenue, Scottish Enterprise
Technology Park, East Kilbride G75 0QF, UNITED KINGDOM
TEL:44 (0) 1355 581170 FAX:44 (0) 1355 581171

France

Mitutoyo France

Paris Nord 2-123 rue de la Belle Etoile, BP 59267 ROISSY EN
FRANCE 95957 ROISSY CDG CEDEX, FRANCE
TEL:33 (0) 149 38 35 00

M3 Solution Center LYON

Parc Mail 523, cours du 3ème millénaire,
69791 Saint-Priest, FRANCE
TEL:33 (0) 149 38 35 70

M3 Solution Center STRASBOURG

Parc de la porte Sud, Rue du pont du péage,
67118 Geispolsheim, FRANCE
TEL:33 (0) 149 38 35 80

M3 Solution Center CLUSES

Espace Scionzier 480 Avenue des Lacs,
74950 Scionzier, FRANCE
TEL:33 (0) 149 38 35 90

M3 Solution Center TOULOUSE

Aeroparc Saint-Martin Cellule B08 ZAC de Saint Martin du
Touch, 12 rue de Caulet 31300 Toulouse, FRANCE
TEL:33 (0) 149 38 42 90

M3 Solution Center RENNES

ZAC Mivoie Le Vallon 35230 Noyal-Châtillon
sur Seiche, FRANCE
TEL:33 (0) 149 38 42 10

Italy

MITUTOYO ITALIANA S.r.l.

Corso Europa, 7 - 20020 Lainate (MI), ITALY
TEL: 39 02 935781 FAX:39 02 9373290•93578255

M3 Solution Center BOLOGNA

Via dei Carpini1/A - 40011 Anzola Emilia (BO), ITALY
TEL:39 02 93578215 FAX:39 02 93578255

M3 Solution Center CHIETI

Contrada Santa Calcagna - 66020 Rocca S.
Giovanni (CH) ,ITALY
TEL:39 02 93578280 FAX:39 02 93578255

M3 Solution Center PADOVA

Via G. Galilei 21/F - 35035
Mestrion (PD), ITALY
TEL:39 02 93578268 FAX:39 02 93578255

Belgium / Netherlands

Mitutoyo BeNeLux

Mitutoyo Belgium N.V.

Hogenakkerhoek straat 8, 9150 Kruibeke, BELGIUM
TEL:32 (0) 3-2540444 FAX:32 (0) 3-2540445

Mitutoyo Nederland B.V.

Wiltonstraat 25, 3905 KW Veenendaal,NETHERLANDS
TEL:31 (0) 318-534911

Sweden

Mitutoyo Scandinavia AB

Släntvägen 6, 194 61 Upplands Väsby, SWEDEN
TEL:46 (0) 8 594 109 50 FAX:46 (0) 8 590 924 10

M3 Solution Center Alingsås

Ängsvaktaregatan 3A, 441 38 Alingsås, SWEDEN
TEL:46 (0) 8 594 109 50 FAX:46 (0) 322 63 31 62

M3 Solution Center Värnamo

Storgatsbacken 1, 331 30 Värnamo, SWEDEN
TEL:46 (0) 8 594 109 50 FAX:46 (0) 370 463 34

Switzerland

Mitutoyo (Schweiz) AG

Steinackerstrasse 35, 8902 Urdorf, SWITZERLAND
TEL:41 (0) 447361150 FAX:41 (0) 447361151

Mitutoyo (Suisse) SA

Rue Galilée 4, 1400 Yverdon-les Bains, SWITZERLAND
TEL:41 (0) 244259422 FAX:41 (0) 447361151

SERVICE NETWORK

Poland

Mitutoyo Polska Sp.z o.o.

Ul.Graniczna 8A 54-610 Wrocław, POLAND
TEL:48 (0) 71354 83 50 FAX:48 (0) 71354 83 55

Czech Republic

Mitutoyo Česko s.r.o.

Dubská 1626, 415 01 Teplice, CZECH REPUBLIC
TEL:420 417-514-011 FAX:420 417-579-867

Mitutoyo Česko s.r.o. M3 Solution Center Ivančice

Ke Karlovu 62/10, 664 91 Ivančice, CZECH REPUBLIC
TEL:420 417-514-011 FAX:420 417-579-867

Mitutoyo Česko s.r.o. M3 Solution Center Ostrava Mošnov

Mošnov 314, 742 51 Mošnov, CZECH REPUBLIC
TEL:420 417-514-050 FAX:420 417-579-867

Mitutoyo Česko s.r.o. Slovakia Branch

Hviezdoslavova 124, 017 01 Povážská Bystrica, SLOVAKIA
TEL:421 948-595-590

Hungary

Mitutoyo Hungária Kft.

Záhony utca 7, D-épület/fsz, 1031 Budapest, HUNGARY
TEL:36 (0) 1 2141447 FAX:36 (0) 1 2141448

Romania

Mitutoyo Romania SRL

1A Drumul Garii Odai Street, showroom, Ground Floor,
075100 OTOPENI-ILFOV, ROMANIA
TEL:40 (0) 311012088 FAX:40 (0) 311012089

Showroom in Brasov

Strada Ionescu Crum Nr.1, Brasov Business Park Turnul 1,
Mezanin, 500446 Brasov-Judetul Brasov, ROMANIA
TEL/FAX:40 (0) 371020017

Russian Federation

Mitutoyo RUS LLC

13 Sharikopodshipnikovskaya, bld.2, 115088 Moscow,
RUSSIAN FEDERATION
TEL:7 495 7450 752

Finland

Mitutoyo Scandinavia AB Finnish Branch

Viherkiitäjä 2A, 33960, Pirkkala, FINLAND
TEL: 358 (0) 40 355 8498

Austria

Mitutoyo Austria GmbH

Johann Roithner Straße 131 A-4050 Traun, AUSTRIA
TEL:43 (0) 7229 23850 FAX:43 (0) 7229 23850-90

Götzis Regional Showroom

Lasten Straße 48A 6840, AUSTRIA

Singapore

Mitutoyo Asia Pacific Pte. Ltd.

Head office / M3 Solution Center

24 Kallang Avenue, Mitutoyo Building, SINGAPORE 339415
TEL:(65) 62942211 FAX:(65) 62996666

Malaysia

Mitutoyo (Malaysia) Sdn. Bhd.

Kuala Lumpur Head Office / M3 Solution Center

Mah Sing Intergrated Industrial Park, 4, Jalan Utarid U5/14,
Section U5, 40150 Shah Alam, Selangor, MALAYSIA
TEL: (60) 3-78459318 FAX:(60) 3-78459346

Penang Branch office / M3 Solution Center

No.30, Persiaran Mahsuri 1/2, Sunway Tunas, 11900 Bayan
Lepas, Penang, MALAYSIA
TEL:(60) 4-6411998 FAX:(60) 4-6412998

Johor Branch office / M3 Solution Center

No. 70, Jalan Molek 1/28, Taman Molek, 81100 Johor Bahru,
Johor, MALAYSIA
TEL:(60) 7-3521626 FAX:(60) 7-3521628

Thailand

Mitutoyo (Thailand) Co., Ltd.

Bangkok Head Office / M3 Solution Center

76/3-5, Chaengwattana Road, Kwaeng Anusaowaree, Khet
Bangkaen, Bangkok 10220, THAILAND
TEL:(66) 2-080-3500 FAX:(66) 2-521-6136

Chonburi Branch / M3 Solution Center

7/1, Moo 3, Tambon Bowin, Amphur Sriracha, Chonburi 20230,
THAILAND
TEL:(66) 2-080-3563 FAX:(66) 3-834-5788

Amata Nakorn Branch / M3 Solution Center

700/199, Moo 1, Tambon Bankao, Amphur Phanthong,
Chonburi 20160, THAILAND
TEL:(66) 2-080-3565 FAX:(66) 3-846-8978

Indonesia

PT. Mitutoyo Indonesia

Head Office / M3 Solution Center

Jalan Sriwijaya No.26 Desa cibatu Kec. Cikarang Selatan Kab.
Bekasi 17530, INDONESIA
TEL: (62) 21-2962 8600 FAX: (62) 21-2962 8604

Vietnam

Mitutoyo Vietnam Co., Ltd

Hanoi Head Office / M3 Solution Center

No. 07-TT4, My Dinh - Me Tri Urban Zone, My Dinh 1 Ward,
Nam Tu Liem District, Hanoi, VIETNAM
TEL:(84) 24-3768-8963 FAX:(84) 24-3768-8960

Ho Chi Minh City Branch Office / M3 Solution Center

123 Dien Bien Phu Street, Ward 15, Binh Thanh District, Ho Chi
Minh City, VIETNAM
TEL:(84) 28-3840-3489 FAX:(84) 28-3840-3498

Mitutoyo Philippines, Inc.

Head office / M3 Solution Center

Unit 2103, Bldg 2 GMV Center, 107 North Main Avenue,
Laguna Technopark, Binan, Laguna 4024, Philippines
TEL:(63) 49 544 0272 FAX:(63) 49 544 0272

India

Mitutoyo South Asia Pvt. Ltd.

Head Office / M3 Solution Center

C-122, Okhla Industrial Area, Phase-I,
New Delhi-110 020, INDIA
TEL:91 (11) 2637-2090 FAX:91 (11) 2637-2636

MSA Gurgaon technical center

Plot No. 65, Phase-IV, Udyog Vihar, Gurgaon – 122016
TEL:91 (0124) - 2340294

Mumbai Region Head office

303, Sentinel Hiranandani Business Park Powai,
Mumbai-400 076, INDIA
TEL:91 (22) 2570-0684, 837, 839 FAX:91 (22) 2570-0685

Pune Office / M3 Solution Center

G2/G3, Pride Kumar Senate, F.P. No. 402 Off.
Senapati Bapat Road, Pune-411 016, INDIA
TEL:91 (20) 6603-3643, 45, 46 FAX:91 (20) 6603-3644

SERVICE NETWORK

Bengaluru Region Head office / M3 Solution Center

No. 5, 100 Ft. Road, 17th Main, Koramangala, 4th Block,
Bengaluru-560 034, INDIA
TEL:91 (80) 2563-0946, 47, 48 FAX:91(80)2563-0949

Chennai Office / M3 Solution Center

No. 624, Anna Salai Teynampet, Chennai-600 018, INDIA
TEL:91 (44) 2432-8823, 24, 27, 28 FAX:91(44)2432-8825

Kolkata Office

Unit No. 1208,Om Tower, 32,J.L..Nehru Road,
Kolkata-700 071, INDIA
TEL: 91 33-22267088/40060635 FAX: (91) 33-22266817

Ahmedabad Office / M3 Solution Center (Ahmedabad)

A-104 & A-105, First Floor, Solitaire Corporate Park,
Near Divya Bhaskar Press, S.G. Road,
Ahmedabad - 380 015, INDIA
TEL:(91) 079 - 29704902/903

Coimbatore Office (Coimbatore)

Regus, Srivari Srimath, 3rd Floor, Door No:1045,
Avinashi Road, Coimbatore - 641 018,INDIA
TEL:(91) 9345005663

Taiwan**Mitutoyo Taiwan Co., Ltd. / M3 Solution Center Taipei**

4F., No.71, Zhouzi St., Neihu Dist.,Taipei City 114,
TAIWAN (R.O.C.)
TEL:886 (2) 5573-5900 FAX:886 (2) 8752-3267

Taichung Branch / M3 Solution Center Taichung

1F., No.758, Zhongming S. Rd., South Dist.,
Taichung City 402, TAIWAN(R.O.C.)
TEL:886 (4) 2262-9188 FAX:886 (4) 2262-9166

Kaohsiung Branch / M3 Solution Center Kaohsiung

1F., No.31-1, Haibian Rd., Lingya Dist.,
Kaohsiung City 802, TAIWAN (R.O.C.)
TEL:886 (7) 334-6168 FAX:886 (7) 334-6160

South Korea**Mitutoyo Korea Corporation****Head Office / M3 Solution Center**

(Sanbon-Dong, Geumjeong High View Build.), 6F, 153-8,
Ls-Ro, Gunpo-Si, Gyeonggi-Do, 15808 KOREA
TEL:82 (31) 361-4200 FAX:82 (31) 361-4202

Busan Office / M3 Solution Center

(3150-3, Daejeo 2-dong) 8,Yutongdanji 1-ro 49beon-gil,
Gangseo-gu, Busan, 46721 KOREA
TEL:82 (51) 718-2140 FAX:82 (51) 324-0104

Daegu Office / M3 Solution Center

(Galsan-dong, Daegu Business Center), 301-Ho, 217,
Seongseogongdan-ro, Dalseo-gu, Daegu 42704 KOREA
TEL:82 (53) 593-5602 FAX:82 (53) 593-5603

China**Mitutoyo Measuring Instruments (Shanghai) Co., Ltd.**

12F, Nextage Business Center, No.1111 Pudong South Road,
Pudong New District, Shanghai 200120, CHINA
TEL:86 (21) 5836-0718 FAX:86 (21) 5836-0717

Suzhou Office / M3 Solution Center (Suzhou)

No. 46 Baiyu Road, Suzhou 215021, CHINA
TEL:86 (512) 6522-1790 FAX:86 (512) 6251-3420

Wuhan Office

Room 1701, Wuhan Wanda Center, No. 96, Linjiang Road,
Wuchang District, Wuhan Hubei 430060, CHINA
TEL:86 (27) 8544-8631 FAX:86 (27) 8544-6227

Chengdu Office

1-701, New Angle Plaza, 668# Jindong Road, Jinjiang District,
Chengdu, Sichuan 610066,CHINA
TEL:86 (28) 8671-8936 FAX:86 (28) 8671-9086

Hangzhou Office

Room 804, Eastern International Business Cen-ter Building 1,
No.600 Jinsha Road
Hangzhou Economic and Technological Development Zone,
310018, CHINA
TEL: 86 (571) 8288-0319 FAX: 86 (571) 8288-0320

Tianjin Office / M3 Solution Center Tianjin

Room D 12/F, TEDA Building, No.256 Jie-fang Nan Road Hexi
District,Tianjin 300042, CHINA
TEL:86 (22) 5888-1700 FAX:86 (22) 5888-1701

Changchun Office

Room 815, 8F, Building A1, Upper East International
No.3000 Dongsheng Street, Erdao District,
Changchun, Jilin, 130031, CHINA
TEL:86 (431) 8192-6998 FAX:86 (431) 8192-6998

Chongqing Office

Room 1312, Building 3, Zhongyu Plaza, No.86,
Hongjin Avenue,Longxi Street, Yubei District,
Chongqing, 400000, CHINA
TEL:86 (23) 6595-9950 FAX:86 (23) 6595-9950

Qingdao Office

Room 638, 6F, No.192 Zhengyang Road, Chengyang District,
Qingdao, Shandong, 266109, CHINA
TEL:86 (532) 8096-1936 FAX:86 (532) 8096-1937

Xi'an Office

Room 805, Xi'an International Trade Center, No. 196 Xiaozhai
East Road, Xi'an, 710061, CHINA
TEL:86 (29) 8538-1380 FAX:86 (29) 8538-1381

Dalian Office / M3 Solution Center Dalian

Room 1008, Grand Central IFC, No.128 Jin ma Road,
Economic Development Zone, Dalian 116600, CHINA
TEL:86 (411) 8718 1212 FAX:86 (411) 8754-7587

Zhengzhou Office

Room1801,18/F,Unit1,Building No.23, Shangwu Inner
Ring Road, Zhengdong New District,Zhengzhou City,
Henan Province, 450018,CHINA
TEL:86 (371) 6097-6436 FAX:86 (371) 6097-6981

Mitutoyo Leepport Metrology (Hong Kong) Limited

Room 818, 8/F, Vanta Industrial Centre, No.21-33,
Tai Lin Pai Road, Kwai Chung, NT, Hong Kong
TEL:86 (852) 2992-2088 FAX:86 (852) 2670-2488

Mitutoyo Leepport Metrology (Dongguan) Lim- ited / M3 Solution Center Dongguan

No.26, Guan Chang Road, Chong Tou Zone, Chang An Town,
Dong Guan, 523855 CHINA
TEL:86 (769) 8541 7715 FAX:86 (769)-8541 7745

Mitutoyo Leepport Metrology (Dongguan) Limited – Fuzhou office

Room 2104, City Commercial Centre, No.129 Wu Yi Road N.,
Fuzhou City, Fujian Province, CHINA
TEL 86 591 8761 8095 FAX 86 591 8761 8096

Mitutoyo Leepport Metrology (Dongguan) Limited –Changsha office

Room 2207, Shiner International Plaza, No. 88,
Kaiyu- an Middle Road, Changsha City, Hunan, CHINA
TEL 86 731 8401 9276 FAX 86 731 8401 9376

Mitutoyo Measuring Instruments (Suzhou) Co., Ltd.

No. 46 Baiyu Road, Suzhou 215021, CHINA
TEL:86 (512) 6252-2660 FAX:86 (512) 6252-2580

SERVICE NETWORK

U.S.A.

Mitutoyo America Corporation

965 Corporate Boulevard, Aurora, IL 60502, U.S.A.
TEL:1-(630) 820-9666 Toll Free No. 1-(888) 648-8869
FAX:1-(630) 978-3501

M3 Solution Center-Illinois

965 Corporate Boulevard, Aurora, IL 60502, U.S.A.
TEL:1-(888) 648-8869 FAX:1-(630) 978-3501

M3 Solution Center-Ohio

6220 Hi-Tek Court, Mason, OH 45040, U.S.A.
TEL:1-(888) 648-8869 FAX:1-(513) 754-0718

M3 Solution Center-Michigan

46850 Magellan Drive, Suite 100, Novi, MI 48377, U.S.A.
TEL:1-(888) 648-8869 FAX: 1-(248) 926-0928

M3 Solution Center-California

16925 E. Gale Avenue, City of Industry, CA 91745, U.S.A.
TEL:1-(888) 648-8869 FAX:1-(626) 369-3352

M3 Solution Center-North Carolina

11515 Vanstory Drive, Suite 140, Huntersville, NC 28078, U.S.A.
TEL:1-(888) 648-8869 FAX:1-(704) 875-9273

M3 Solution Center-Alabama

2100 Riverchase Center, Suite 106, Hoover, AL 35244, U.S.A.
TEL:1-(888) 648-8869 FAX:1-(205) 988-3423

M3 Solution Center-Washington

1000 SW 34th Street Suite G, Renton, WA 98057 U.S.A.
TEL:1-(888) 648-8869

M3 Solution Center-Texas

4560 Kendrick Plaza Drive, Suite 120, Houston, TX 77032, U.S.A.
TEL:1-(888) 648-8869 FAX:1-(281) 227-0937

M3 Solution Center-Massachusetts

753 Forest Street, Suite 110, Marlborough, MA 01752, U.S.A.
TEL:1-(888) 648-8869 FAX:1-(508) 485-0782

Mitutoyo America Corporation Calibration Lab

965 Corporate Boulevard, Aurora, IL 60502, U.S.A.
TEL:1-(888) 648-8869 FAX:1-(630) 978-6477

Micro Encoder, Inc.

11533 NE 118th Street, Kirkland, WA 98034-7111, U.S.A.
TEL:1-(425) 821-3906 FAX:1-(425) 821-3228

Micro Encoder Los Angeles, Inc.

16925 E. Gale Avenue, City of Industry, CA 91745-1806 U.S.A.
TEL: 1-626-961-9661 FAX:1-626-333-8019

Canada

Mitutoyo Canada Inc.

2121 Meadowvale Blvd., Mississauga, Ont. L5N 5N1., CANADA
TEL:1-(905) 821-1261 FAX:1-(905) 821-4968

Montreal Office

7075 Place Robert-Joncas Suite 129, Montreal, Quebec H4M 2Z2, CANADA
TEL:1-(514) 337-5994 FAX:1-(514) 337-4498

Brazil

Mitutoyo Sul Americana Ltda.

Head office / M3 Solution Center / Factory

Rodovia Índio Tibiriça 1555, Bairro Raffo, CEP 08655-000
Suzano – SP, Brasil
TEL:55 (11) 5643-0040

Argentina

Mitutoyo Sul Americana Ltda. Argentina Branch / M3 Solution Center

Av. B. Mitre 891/899 – C.P. (B1603CQI) Vicente López
–Pcia. Buenos Aires – Argentina
TEL:54 (11) 4730-1433 FAX:54 (11) 4730-1411

Sucursal Cordoba / M3 Solution Center

Av. Amadeo Sabattini, 1296, esq. Madrid Bº Crisol Sur
– CP 5000, Cordoba, ARGENTINA
TEL/FAX:54 (351) 456-6251

Mexico

Mitutoyo Mexicana, S.A. de C.V.

Prolongación Industria Eléctrica No. 15 Parque Industrial Naucalpan
Naucalpan de Juárez, Estado de México C.P. 53370, MÉXICO
TEL: 52 (01-55) 5312-5612

Monterrey Office / M3 Solution Center Monterrey

Blv. Interamericana No. 103, Parque Industrial FINSA, C.P. 66636 Apodaca, N.L., MÉXICO
TEL: 52 (01-81) 8398-8227/8228/8242/8244
FAX: 52 (01-81) 8398-8226

Tijuana Office / M3 Solution Center Tijuana

Calle José María Velasco 10501-C, Col. Cd. Industrial Nueva Tijuana, C.P. 22500 Tijuana, B.C., MÉXICO
TEL: 52 (01-664) 647-5024

Querétaro Office / M3 Solution Center Querétaro

Av. Cerro Blanco No.500-1, Colonia Centro Sur, Querétaro, Querétaro, C.P. 76090, MÉXICO
TEL: 52 (01-442) 340-8018, 340-8019 and 340-8020
FAX: 52 (01-442) 340-8017

Mitutoyo Mexicana, S.A. de C.V. Querétaro Calibration Laboratory

Av. Cerro Blanco 500 30 Centro Sur, Querétaro, Querétaro, C.P. 76090, MÉXICO
TEL: 52 (01-442) 340-8018, 340-8019 and 340-8020
FAX: 52 (01-442) 340-8017

Aguascalientes Office / M3 Solution Center

Av. Aguascalientes No. 622, Local 15 Centro Comercial El Cilindro Fracc. Pulgas Pandas Norte, C.P. 20138, Aguascalientes, Ags. MÉXICO
TEL: 52 (01-449) 174-4140 and 174-4143

Irapuato Office / M3 Solution Center

Boulevard a Villas de Irapuato No. 1460 L.1 Col. Ejido Irapuato C.P. 36643 Irapuato, Gto., MÉXICO
TEL: 52 (01-462) 144-1200 and 144-1400

Mitutoyo Corporation

20-1, Sakado 1-chome, Takatsu-ku, Kawasaki, Kanagawa 213-8533,
Japan

Phone: 81-44-813-8230 Fax: 81-44-813-8231

Home page: <http://www.mitutoyo.co.jp/global.html>